

Digitally signed by HARICHAND SINGH RANA  
 Date: 2021.07.12 11:22:33 IST  
 Reason: The Map no C-0402/20-21 is approved by Ranvir Singh Chauhan, IAS (Vice Chairman, MDDA), and is recommended for approval by Govind Singh (Junior Engineer, MDDA), Harichand Singh Rana (Superintendent Engr., MDDA), Gajesh Chandra Gunwant (Secretary, MDDA), Date: 15.04.2021 12:34:34 PM  
 Location: Dehradun

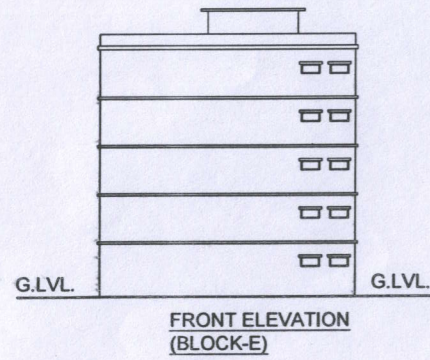

FRONT ELEVATION (BLOCK-E)

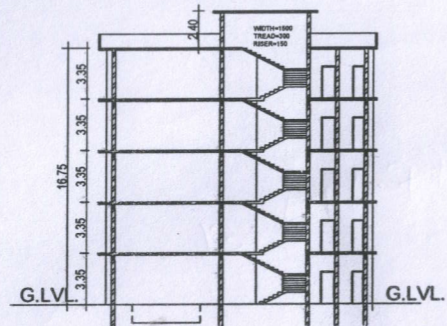

SECTION AT A-A (BLOCK-E)

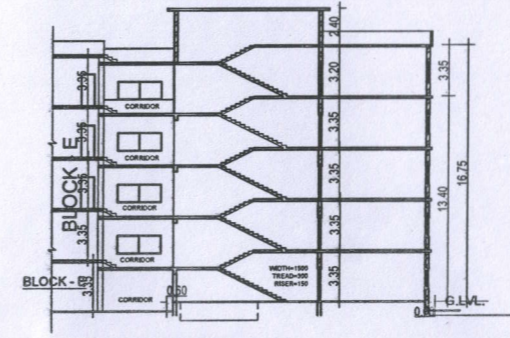

SECTION AT Y-Y (BLOCK-H)

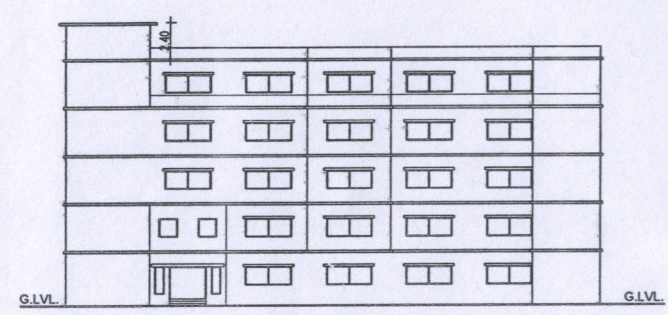

RIGHT SIDE ELEVATION (BLOCK-E)

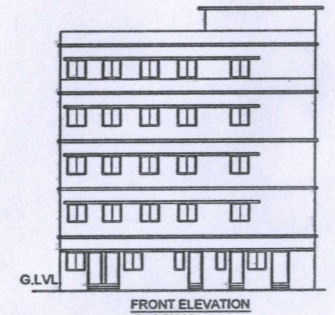

FRONT ELEVATION (BLOCK-H)

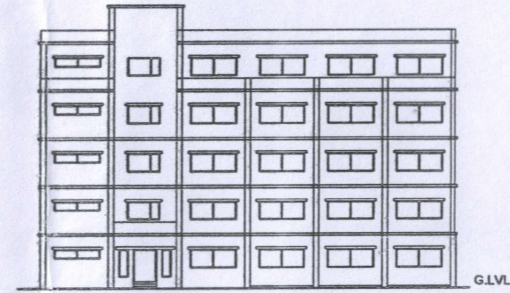

RIGHT SIDE ELEVATION (BLOCK-H)

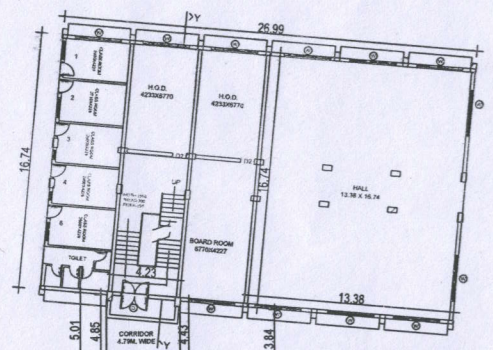

GROUND FLOOR PLAN (BLOCK-H (EXISTING))

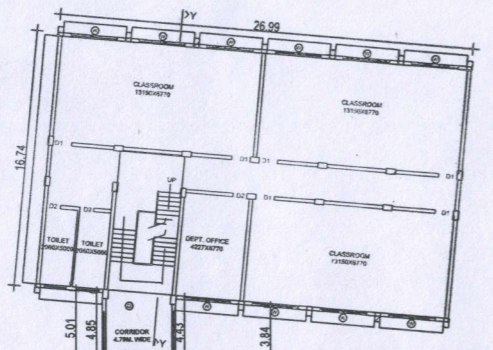

FIRST FLOOR PLAN (BLOCK-H (EXISTING))

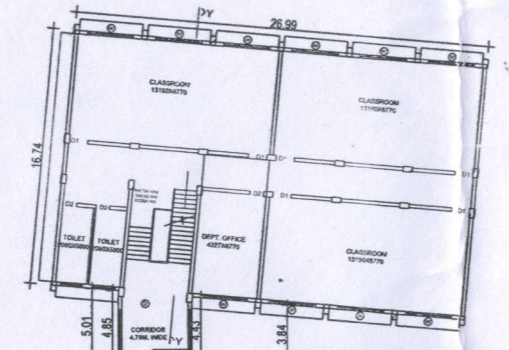

SECOND FLOOR PLAN (BLOCK-H (EXISTING))

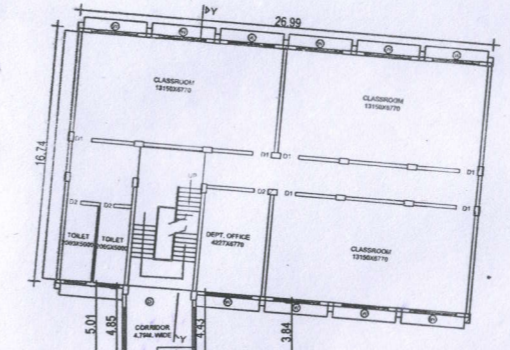

THIRD FLOOR PLAN (BLOCK-H (EXISTING))

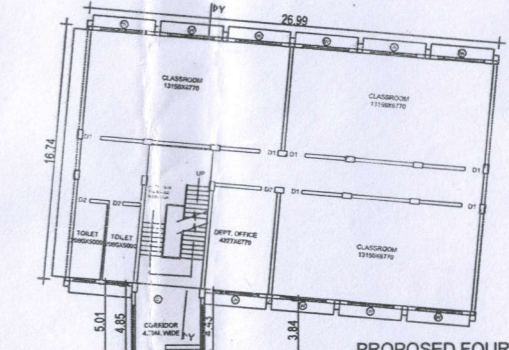

PROPOSED FOURTH FLOOR PLAN (BLOCK-H)

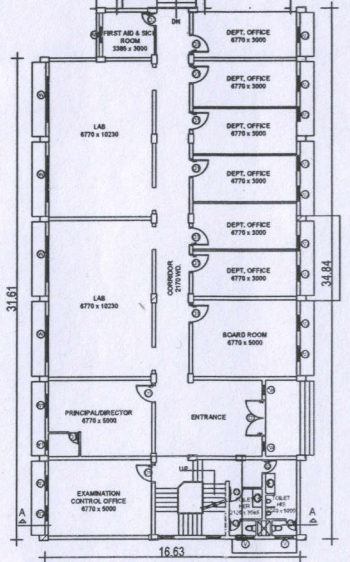

BLOCK-E (EXISTING)

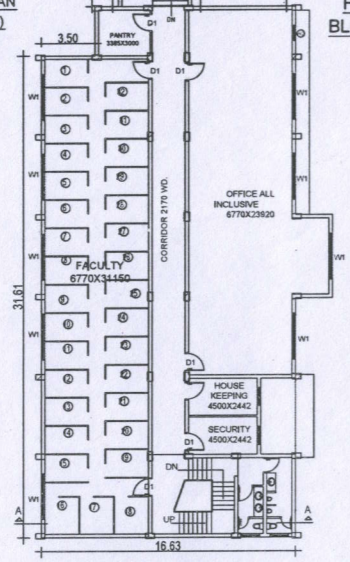

FIRST FLOOR PLAN (BLOCK-E (EXISTING))

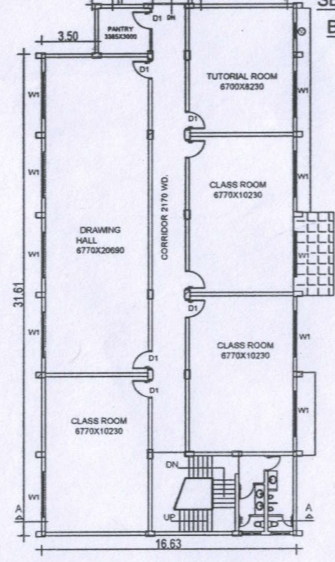

SECOND FLOOR PLAN (BLOCK-E (EXISTING))

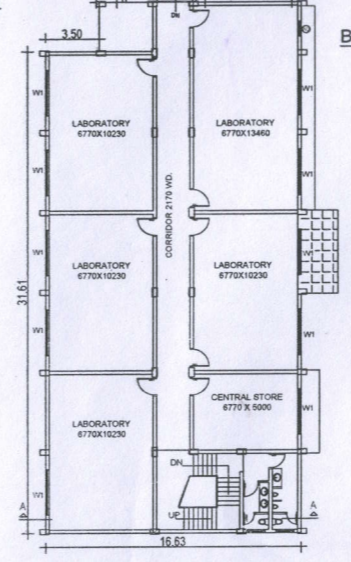

THIRD FLOOR PLAN (BLOCK-E (EXISTING))

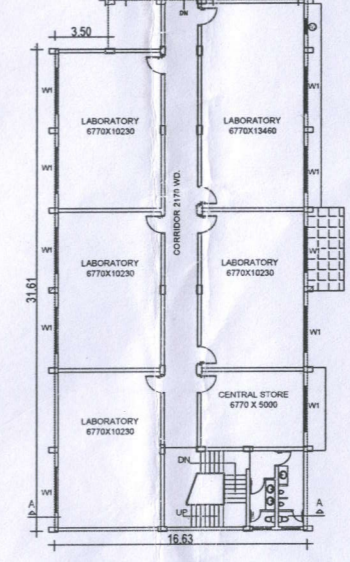

PROPOSED FOURTH FLOOR PLAN (BLOCK-E)

ADD/ALT./PROPOSED BUILDING PLAN FOR MAA GANGEY PRASIDHEY EDUCATION FOUNDATION SOCIETY (SHREE DEV BHOOMI INSTITUTE OF EDUCATION SCIENCE AND TECHNOLOGY), AT KHASRA Nos.250, 216 KHA, 216GA, 217KHA, 249, 249MIN, 236KHA, 237KA, 237GA, 240KHA, 240GA, 241KA, 244KA, 241KHA, 245, 246, 247GHA, 237KHA, 254GHA, 260, 261KA, 262GA, 221KHA, 228CHA, 224DA, 228JA, 228ANA, 247GHA, 252 & 253 KASITUATED AT MAUZA MAZAON, TEHSIL VIKAS NAGER, PARGANA PACHAWA DOON Dist. DEHRADUN SITUATED AT MAUZA MAZHON, TEHSIL VIKAS NAGER, PARGANA PACHAWA DOON, DIST.- DEHRADUN

THROUGH ITS SECRETARY SH. SHRINWAS NAUTIYAL S/O LATE SHEHASKARANAND NAUTIYAL

AREA STATEMENT	
EXISTING (SANCTIONED) GROUND FLOOR (BLOCK-E)	568.06
EXISTING (SANCTIONED) GROUND FLOOR (BLOCK-H)	474.05
<b>TOTAL EXIST. (SANCTIONED) GROUND FL. (BLOCK-H+E)</b>	<b>1042.13</b>
EXISTING (SANCTIONED) FIRST FLOOR (BLOCK-E)	545.33
EXISTING (SANCTIONED) FIRST FLOOR (BLOCK-H)	435.52
<b>TOTAL EXIST. (SANCTIONED) FIRST FL. (BLOCK-H+E)</b>	<b>980.85</b>
EXISTING (SANCTIONED) SECOND FLOOR (BLOCK-E)	545.33
EXISTING (SANCTIONED) SECOND FLOOR (BLOCK-H)	435.52
<b>TOTAL EXIST. (SANCTIONED) SECOND FL. (BLOCK-H+E)</b>	<b>980.85</b>
EXISTING (SANCTIONED) THIRD FLOOR (BLOCK-E)	545.33
EXISTING (SANCTIONED) THIRD FLOOR (BLOCK-H)	435.52
<b>TOTAL EXIST. (SANCTIONED) THIRD FL. (BLOCK-H+E)</b>	<b>980.85</b>
PROPOSED FOURTH FLOOR (BLOCK-E)	545.33
PROPOSED FOURTH FLOOR (BLOCK-H)	435.52
<b>TOTAL PROPOSED FOURTH FLOOR (BLOCK-H+E)</b>	<b>980.85</b>
TOTAL COVERED AREA	4965.53

DW SCHEDULE			
S.N.	SYMBOL	SIZE	LINTEL
1	D	2400X2100	2100
2	D1	12000X2100	2100
3	D2	900X2100	2100
4	D3	1500X2100	2100
5	D4	750X2100	2100
6	W	600X6000	2100
7	W1	3000X1200	2100
8	W2	1500X1500	2100
9	V	900X900	2100

**BLOCK - H & BLOCK-E**

SUBMISSION DRAWING  
 EXISTING AREA SHOWN AS [Symbol]  
 PROPOSED AREA SHOWN AS [Symbol]

- THE BUILDING PLANS SUBMITTED FOR APPROVAL SATISFY THE SAFETY REQUIREMENTS AND THE INFORMATION GIVEN IS FACTUALLY CORRECT TO THE BEST OF OUR KNOWLEDGE AND UNDERSTANDING.
- PROVISIONS FOR STRUCTURAL SAFETY FROM NATURAL HAZARDS SHALL BE ADHERED TO DURING THE CONSTRUCTION

Dr. P. K. Bhatnagar  
 Sd/-  
 SIGNATURE OF STRUCTURAL ENGINEER

Dr. Vikash Kalia  
 Sd/-  
 SIGNATURE OF ARCHITECT

**STHAAPATYA**  
 ARCHITECTURE

22/11/2021